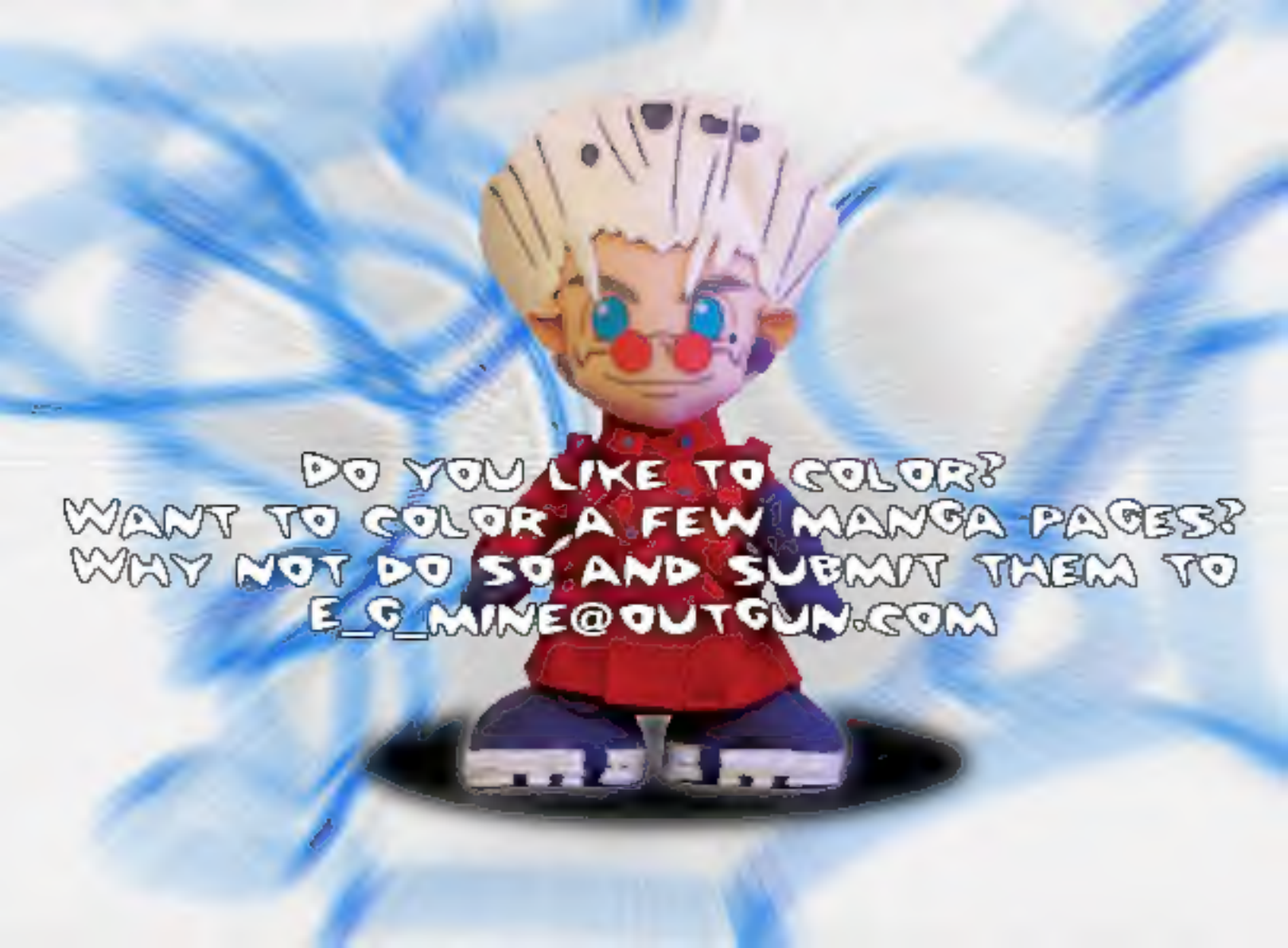
DO YOU LIKE TO COLOR?
WANT TO COLOR A FEW MANGA PAGES?
WHY NOT DO SO AND SUBMIT THEM TO
E_G_MINE@OUTGUN.COM

A MAXIMUM7 RELEASE

#MAXIMUM7@IRC.IRCHIGHWAY.NET

PLEASE STOP DISTRIBUTION UPON A LEGAL RELEASE AND FEED THIS TO A GIANT LEMUR THAT IS YOUR TRASH BIN AND GO SUPPORT NIGHTOW BY BUYING A LEGAL COPY!

SPECIAL THANKS TO: MOONBEAN, AND CONS ACROSS THE NATION.

MAN, CAN'T BELIEVE WHAT HAPPENED HERE. GEEZ...
I'M GONNA GET OUT OF HERE BEFORE THE NEXT "FLIGHT" LEAVES.
SORRY, BUT...
LET'S GO, BUDDY.
I CAN ALMOST SEE THOSE STEAM VAPOR TRAILS COMIN' UP THE BRIDGE...
MAN..
LOOKS LIKE I'M STUCK IN ONE OF THE CRAPPY AISLES AGAIN.
?!

#1. INVASION

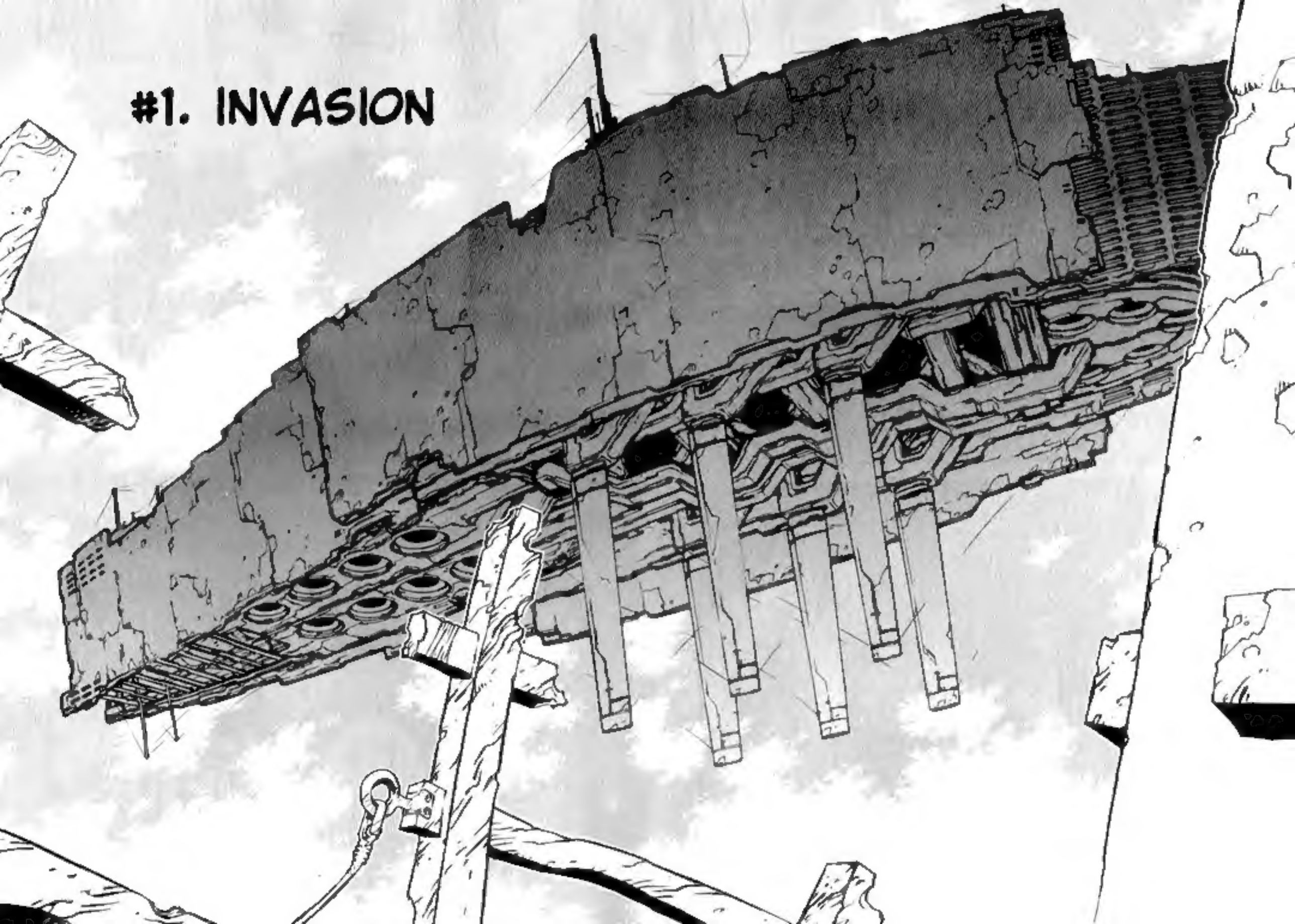

HMPH. WHATEVER.
THAT IS HIS "TECHNIQUE."
DOES HIS BODY MOVE BY ITS OWN WILL?
APPARENTLY, IT IS USEFUL TO HIM WHEN DEALING WITH TROUBLESOME PEOPLE.
FOR EXAMPLE...IF HIS JOINTS BROKE...IF HIS MUSCLES WERE BENT SO HARD THEY SNAPPED... WOULD HE STILL MOVE?

DURING THAT TIME, MANY OF OUR BROTHERS HAVE BEEN OPPRESSED AND USED UP...
HAVE PASSED...
180 YEARS
YOU DON'T JUST DON'T GET IT, VASH.
WHEN THEY'RE DONE WITH US, THEY THROW US INTO THE TRASH CAN, AND THEN REPEAT THE KILLING CYCLE ALL OVER AGAIN.
SQUEEZ-ING, THEY DO NOTHING BUT SQUEEZE THE LIFE OUT OF YOU...
BUT...
THOSE WEREN'T THE BODIES OF PLANTS WHO HAD RUN THEIR INTENDED LIFE-SPAN...
THEY WERE THE BODIES OF PLANTS WHO HAD BEEN ABUSED PAST THEIR LIMITS.
I'VE SEEN THE DEAD PLANTS... BELIEVE ME, I'VE SEEN THEM.
ALL OF THEM HAD THE "BLACK HAIR."

DO YOU UNDER-STAND ?
THE PLANTS ...
THEY HAVE TO ASK US FOR OUR HELP.
FOR HUMANS TO EXIST ON THIS BARREN, DESERT PLANET... THERE'S NO OTHER OPTION FOR THEM TO TURN TO, YOU KNOW.

OUR BROTHERS WERE FORCED INTO THOSE POSI-TIONS BECAUSE THERE WAS NO OTHER CHOICE!!
OUR BROTH-ERS...
THESE PEOPLE WERE THIRSTY, AND THEY WERE SUFFER-ING...
ALL THAT YOU'VE DONE SO FAR.
KNIVES, YOU'RE SO EASY TO FORGET..

THE BIG FALL!!
AND THE REASON FOR THAT IS...THE THING THAT STARTED IT ALL WAS...

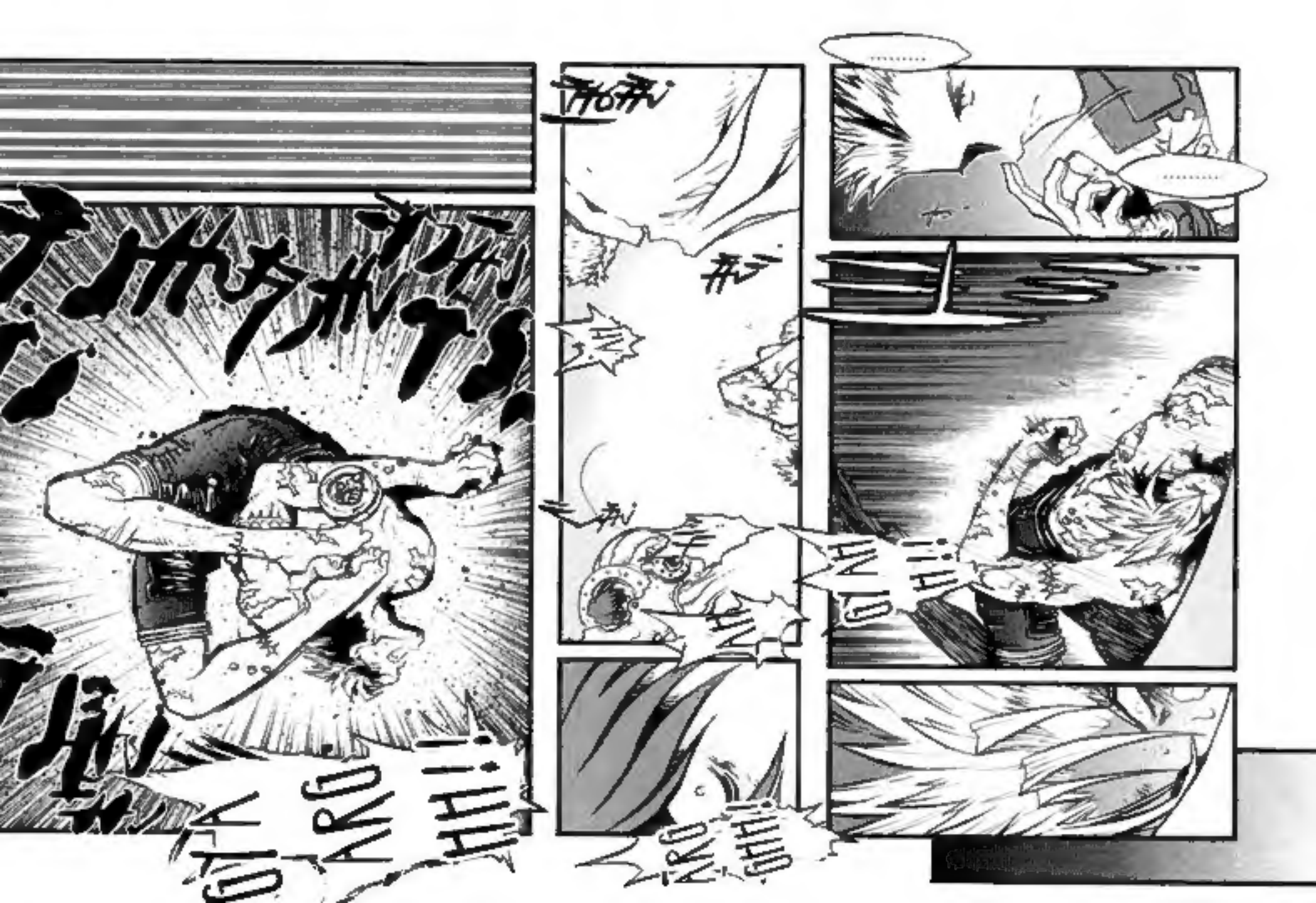
.....
.....
GOTAKARO
GOTAKARO
GOTAKARO
GOTAKARO

SFX: SHOBO (SOUND OF FLAME LIGHTING UP)
.....
.....

THAT TRANS-MISSION FROM BEFORE CAME AGAIN. . DEMANDING THAT WE STOP OUR ACTIONS IMMEDIATELY
DO YOU THINK THEY'VE BEGUN TO ARM THEMSELVES?
WITHOUT QUESTION.
WELL THEN.. LET'S DEPLOY THE "CLEAN-UP CREW."
.....
SOMEDAY, ALL THESE ANNOYING CALLS AND TRANSMISSIONS WILL CEASE, YOU KNOW.
.....
THAT DAY IS COMING SOON.

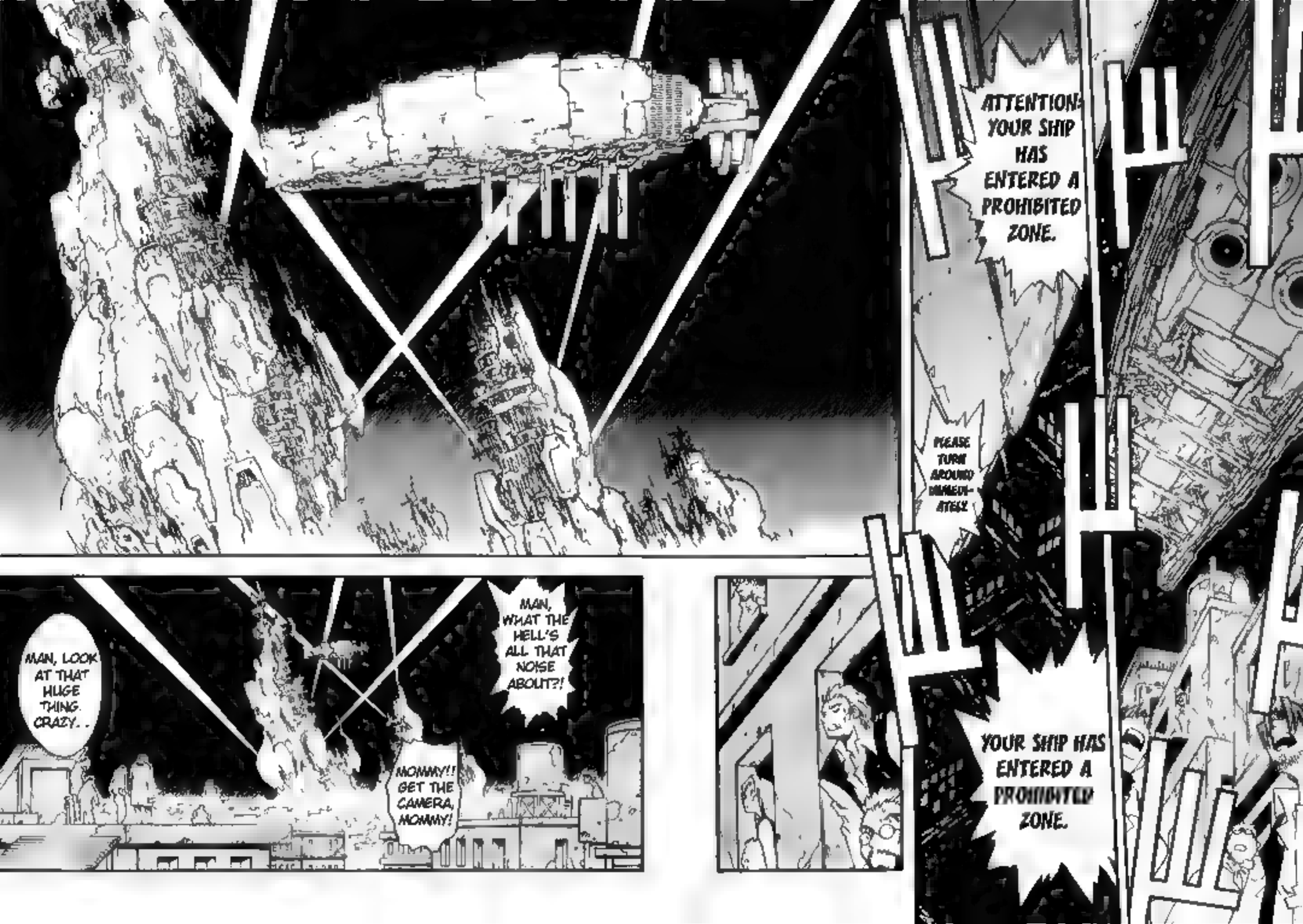
MAN, LOOK AT THAT HUGE THING. CRAZY..
MAN, WHAT THE HELL'S ALL THAT NOISE ABOUT?!
MOMMY!! GET THE CAMERA, MOMMY!
ATTENTION: YOUR SHIP HAS ENTERED A PROHIBITED ZONE.
PLEASE TURN AROUND IMMEDIATELY
YOUR SHIP HAS ENTERED A PROHIBITED ZONE.

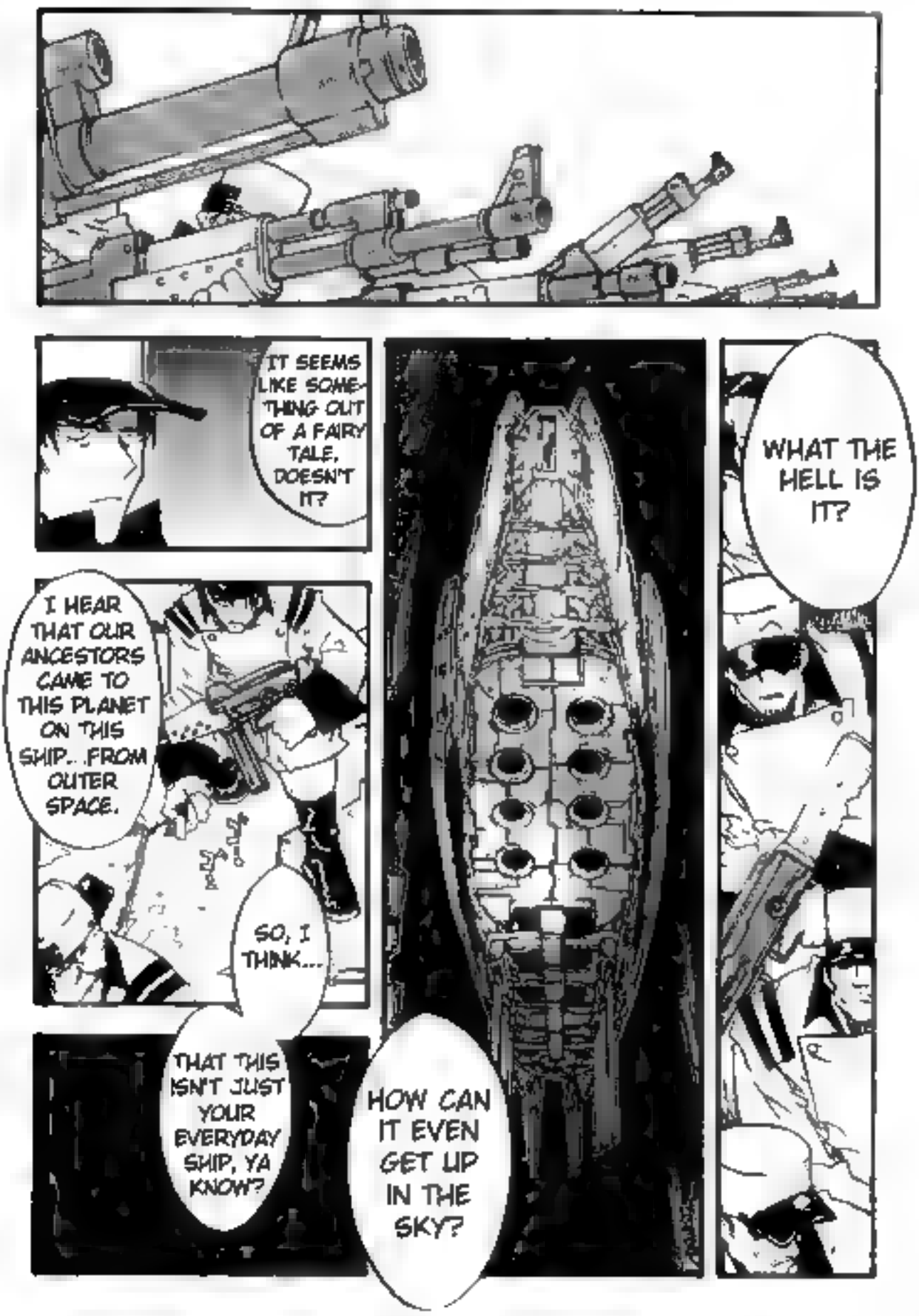
IT SEEMS LIKE SOMETHING OUT OF A FAIRY TALE, DOESN'T IT?
I HEAR THAT OUR ANCESTORS CAME TO THIS PLANET ON THIS SHIP... FROM OUTER SPACE.
SO, I THINK...
THAT THIS ISN'T JUST YOUR EVERYDAY SHIP, YA KNOW?
HOW CAN IT EVEN GET UP IN THE SKY?
WHAT THE HELL IS IT?

BUT..
I BELIEVE THIS IS WHAT'S CALLED "LOST TECHNOLOGY..."
SHOULD WE GO SEE IF IT'LL RESPOND?
THAT'S JUST AN OLD HEAP OF JUNK FROM ONE HUNDRED AND FIFTY YEARS AGO.
LET'S GO SHOW THEM THAT THEIR TIME HAS LONG SINCE PASSED, BOYS.
IT'D BE PRETTY STUPID OF THEM TO LOOK DOWN ON US MILITARY
....!
WATCH THEM!!
CAPT-AIN!

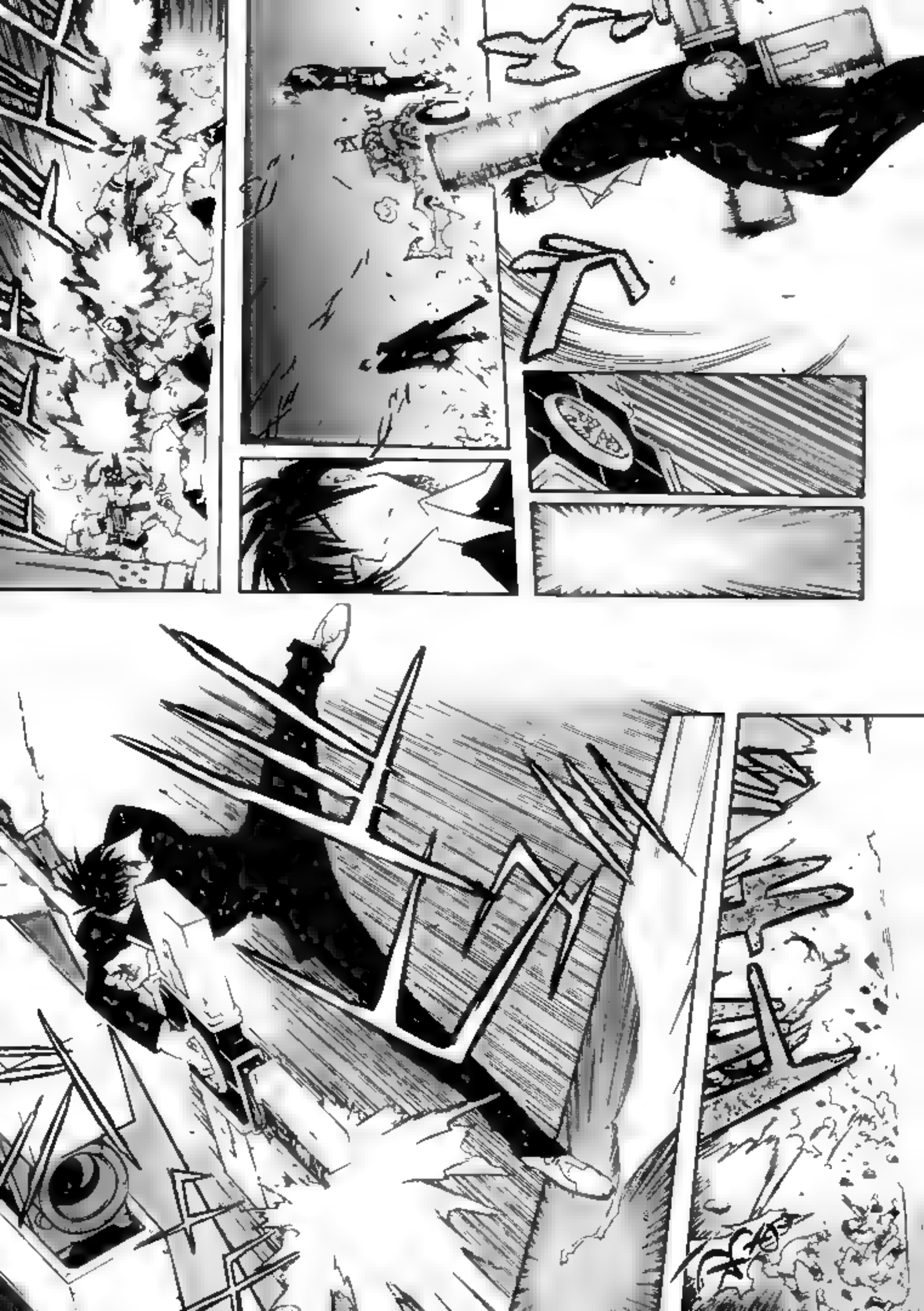

WHEN YOU KILL, YOU'RE SUPPOSED TO KILL QUICKLY, EFFICIENTLY, AND AIM ON TARGET!!
WHERE ARE YOU AIMING... NICHO-LAS?
KU HA HA HA HA HA ...
KU KU KU KU KU ...
ESPECIALLY IF YOU INTEND TO SHOOT ME. NOW'S THE TIME TO PRACTICE.
DON'T LOOK AT ME LIKE THAT. I KNOW YOU HAVE IT IN YA.
....
COME ON.
...GOT IT?
DON'T FORGET THAT YOU'RE STILL ONE OF US!

STOP WASTING TIME, YOU DUMBASS.
NOW... ARE YOU GONNA GO KILL THEM, OR WHAT?
DON'T THINK THAT YOU CAN JUST CONVENIENTLY SHED YOUR IDENTITY WHENEVER YOU WISH.
NOT ONLY ARE YOU A FULL-TIME MEMBER OF THE GUNG-HO GUNS...
...BUT YOU ARE ALSO ONE OF US.
"THE EYE OF MICHAEL."

THE TRUE LIFE OF HAPPI-NESS...

HAS JUST BEGUN.

THE SLAUGHTER'S ALREADY BEEN FINISHED.

BECAUSE NOW, FOR THEM...

WE'VE SENT THEM ON A JOURNEY TO HAPPI-NESS.

BUT NOW, THOSE POOR SOULS ARE FINALLY FREE.

TELL HIM TO STOP...

HE'S DONE MORE THAN ENOUGH !!!

KU KU KU ...

IT'S TOO LATE FOR THAT NOW.

Save us, Knives.

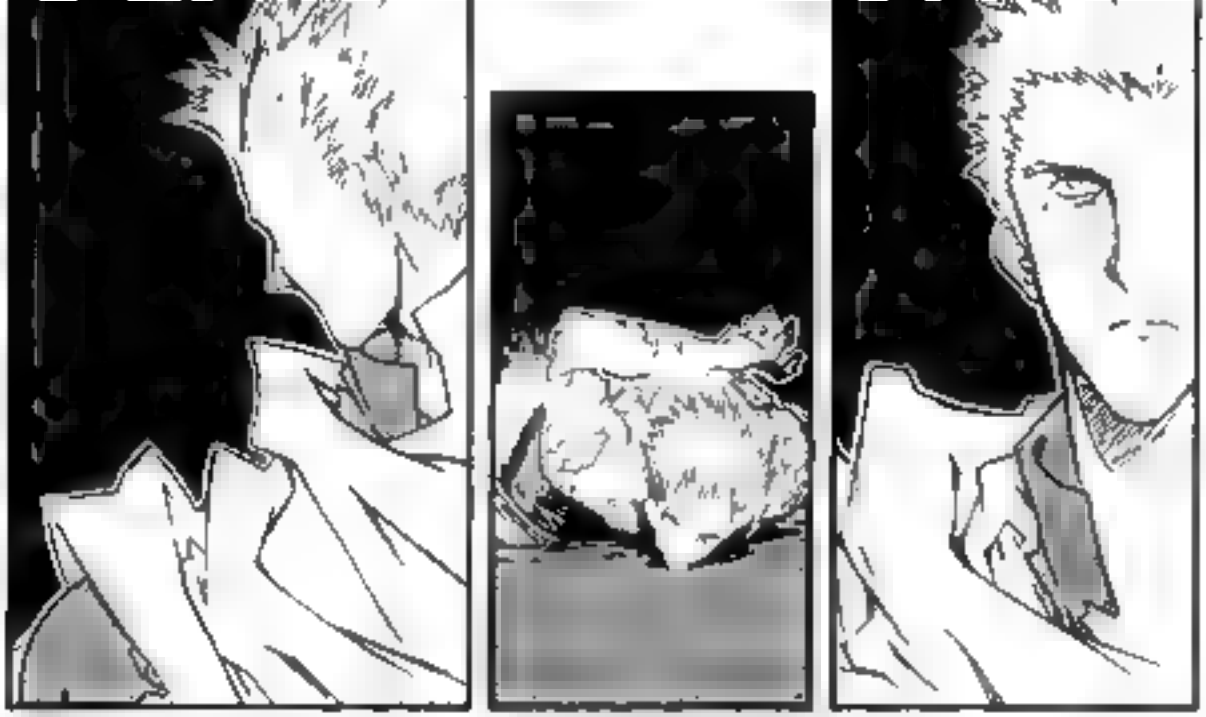

DO YOU REALLY.. BELIEVE..
...THAT PEOPLE CANNOT CHANGE?!

THEY CAN STILL CONTINUE FORWARD.
IT MAY TAKE TIME...IT MAY TAKE AN UNBEARABLE AMOUNT OF TIME, BUT...

YOU MUST REMEMBER ... REMEMBER THE WAY REM WAS!!

TIME, HUH? TIME IS A PROBLEM.
BY THE TIME THEY'VE CHANGED,
WE'LL ALL BE SMOLDERING IN THE BOTTOM OF SOME TRASH HEAP.

THEY TAKE, VASH, ALL THEY DO IS TAKE...AND THEY WILL CONTINUE TAKING UNDER EVERYTHING HAS RUN DRY.
IT'S BEEN THIS WAY FOREVER.

WHO SAYS THAT'S THE WAY IT HAS TO BE?
THEY'RE NOTHING BUT LIVE-STOCK, VASH.

BUT IF THAT'S THE WAY IT HAS TO BE...
THEN CAN'T YOU SIMPLY ACCEPT IT?!

LISTEN CLOSE TO ME, VASH!!
WHAT THEY ARE DOING IS AN INJUSTICE!
I SIMPLY WANT TO DO ONE THING, VASH...BRING JUSTICE TO THIS WORLD!!

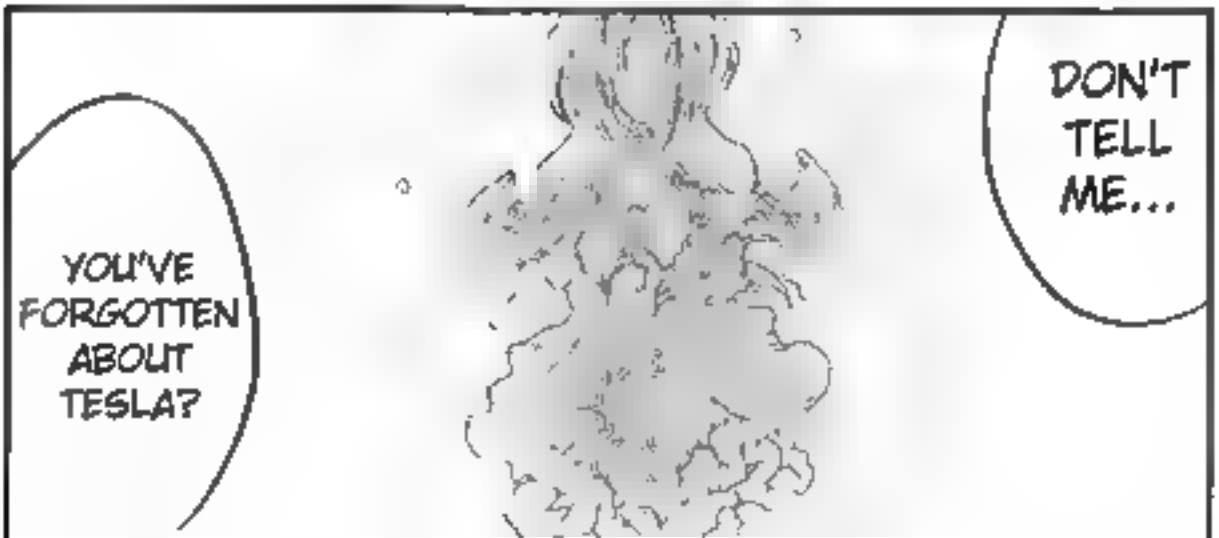
DON'T TELL ME...
YOU'VE FORGOTTEN ABOUT TESLA?

I'VE NEVER FOR-GOT-TEN...

NOT EVEN FOR AN INSTANT !!

THAT WAS THE DAY WHEN WE LOST YOU, KNIVES!!

YOU THINK I COULD FORGET THAT!?

THAT'S WHY, KNIVES...

THAT'S WHY...

THAT'S WHY I CAN NEVER TAKE YOUR SIDE ON THIS ISSUE!

YOU WANT TO KEEP YOURSELF FROM FEELING PAIN. BUT YOU NEED TO LOOK DEEPER WITHIN TO FIND THE SOURCE!!

YOU BOTTLED UP YOUR EMOTIONS AND REFUSED TO FACE THE ISSUE HEAD-ON.

ALL YOU ATTRIBUTED TO IT WAS HATRED AND JEALOUSY.

TESLA'S DEATH..

THE ONLY BATTLE YOU NEED TO FIGHT IS THE ONE WITH YOURSELF...
DON'T LOOK AWAY FROM ME, KNIVES!!!

YEP.
IT'S JUST AS YOU SAY, VASH.

THE PAIN I FEEL WITHIN IS HORRIBLE!
THANK YOU FOR ENLIGHTENING ME TO THE REALITY OF THE SITUATION.
HAHA ...
YOU'RE COMPLETELY RIGHT.

THEN WE'LL ALL BE *EVEN*.
HOWEVER... WE NEED TO TEACH THEM TO LOOK WITHIN AS WELL!!

#1: INVASION/END